ALL NEW PEUGEOT 3008 SUV

PRICES, EQUIPMENT AND TECHNICAL SPECIFICATIONS

Version 1 - October 2016
Model Year - 2017

INTERNATIONAL engine of the year awards 2016
Presented by engine technology international magazine
1-litre to 1.4-litre
PSA Peugeot Citroën
1.2-litre three-cylinder turbo

PEUGEOT

Model shown is new PEUGEOT 3008 SUV GT line with optional pearlescent paint, panoramic opening glass roof and aluminium longitudinal roof bars.

The new PEUGEOT 3008 SUV reveals both its strength and its character. Reinforced by its streamlined design, this distinct SUV combines robustness with elegance. Jump on board the new PEUGEOT 3008 SUV and find yourself immersed in a sensory and technological world that will guarantee an enhanced driving experience.

All new PEUGEOT 3008 SUV models come with the following equipment as standard:

Safety and Security

- ABS (Anti-lock Braking System) with REF (Electronic Braking Distribution) and AFU (Emergency Braking Assistance)
- Airbags
  - Adaptive driver and front passenger airbags (includes passenger airbag deactivation function)
  - Driver and front passenger side airbags
  - Front and rear curtain airbags
- Alarm (perimetric, volumetric with lift and tilt sensor on 2.0L BlueHDi versions)
- Automatic door locking when moving off
- Automatic hazard light activation upon heavy brake application
- CDS (Dynamic Stability Control) and ASR (Electronic Anti-skid System)
- Child locking functionality on rear windows and doors
- DAA1 (Driver attention alert system)
- Electronic code immobiliser
- Exterior temperature indicator with ice warning
- Front optimised safety headrests and rear retractable headrests (x3), height-adjustable.
- Front three-point retractable seatbelts, height-adjustable, with pre-tensioners and force limiters
- Front ventilated disc brakes, rear disc brakes
- Gear Shift Indicator
- Headlights left on audible warning
- Isofix child seat fittings (x3) in the front passenger and outer rear seats
- Programmable cruise control and speed limiter
- Rear three-point retractable seatbelts (x3), with pre-tensioners and force limiters in the outer rear seats
- Seatbelt not fastened audible and visual alert for front seats
- Seatbelt unfastened on the move audible and visual alert for front and rear seats
- Speed limit recognition and recommendation
- Steel space saver spare wheel

Comfort and Convenience

- Central front armrest with butterfly-wing opening and illuminated chiller compartment
- Electric and heated door mirrors
- Electric parking brake (includes hill assist)
- Electric power steering with reach- and rake-adjustable steering column
- Front central console with two cup-holders
- Front interior light with reading spotlights (x2) and rear interior light with timer
- Front windscreen wiper with "Magic Wash" cleaning system
- Grab handles (x4), retractable with damping
- Heated rear windscreen with integrated antenna
- Illuminated glove box
- Map pockets on front seat backs
- Mechanical height-adjustable driver's seat
- Multifunction trip computer
- New Peugeot i-Cockpit®:
  - Configurable 12.3" head-up digital instrument panel
  - 8.0" capacitive touch-screen
  - Compact multi-function steering wheel
- One-touch electric front and rear windows with pinch protection
- Rear armrest with ski flap and two cup-holders
- Rear centre console ventilation system
- Rear coat hooks (x2)
- Rear windscreen wiper triggered automatically in reverse gear
- Remote central locking (two remotes)
- Two-position boot floor
- 1/3 – 2/3 folding rear seat ("Magic Flat" modularity with controls accessible from the boot).

Interior Features

- Blue ambient lighting for connecting zone
- 'Brumeo' fabric trimmed door armrests
- Dashboard, front and rear door panels finish - carbon effect
- Fixing rings (x4) in load area
- Flocked glove box interior
- Gear lever - automatic in satin chrome
- Gear lever - manual in black (5 speed gearbox) or satin chrome (6 speed gearbox)
- Roof lining - light grey
- Satin chrome dashboard trim
- Satin chrome digital instrument panel and touch screen trim
- Satin chrome interior door handles
- Satin chrome 'Scorpion's Tail' and toggle switch trim

In Car Entertainment

- Bluetooth telephone facility
- USB socket
- 6-speaker radio, MP3 compatible
- 12 V sockets (x3) (dashboard, rear cabin and load area)

Exterior Features

- Body-colour exterior door handles
- Body-colour rear spoiler with stainless steel edging trim
- Body protectors (bottom of front and rear bumpers + wheel arches + protection at bottom of doors) in black
- Chrome rear bumper facia
- Door mirror shells: body colour
- Front wing trim: black
- Gloss black B and C pillar and aerodynamic deflector trim
- Gloss black strip rear cluster connecting strip
- Gloss black windscreen trim
- Radiator grille: chrome edge trim and facets
- Roof - body colour
- Side window trim: black rubber
- Stainless steel roof arch trim

Exterior Lighting and Visibility

- Halogen headlamps
- LED daytime running lights built into the headlamp unit
- LED side indicator lights integrated into door mirrors
- Rear numberplate lights (x2)
- Rear LED PEUGEOT signature 'Claw Effect' lights (with daylight function)

Model shown is new PEUGEOT 3008 SUV Allure with optional metalic paint, black diamond roof, panoramic opening glass roof and aluminium longitudinal roof bars.

ACTIVE With the perfect balance of character and strength, Active is the perfect place to start your journey

Safety and Security

- Lane departure warning system
- Safety pack
  - AEBS (Automatic Emergency Braking System)
  - Distance alert system

Comfort and Convenience

- Automatic dual zone climate control
- LED interior lighting (roof, storage spaces, load area)
- Parking sensors - rear
- Reading spotlights (x2), in rear

Interior Features

- Blue ambient lighting to head-up instrument panel
- Mistral full-grain leather steering wheel with stitch detail
- Seating
  - Height adjustable driver and front passenger seat
  - Mistral 'Meco' cloth seat trim

In Car Entertainment

- DAB radio (Digital Audio Broadcasting)
- Mirrorscreen:
  - Mirrorlink®
  - Apple CarPlay®

Exterior Features

- Chrome front fog light trim
- 17" 'Chicago' alloy wheels

Exterior Lighting and Visibility

- Halogen fog lamps
- Visibility pack
  - Automatic headlamps
  - Automatic windscreen wipers
  - Electrochrome rear view mirror (auto dimming)
  - 'Follow me home' headlamps

ALLURE With added style and specification, enjoy the ultimate in understated luxury

Safety and Security

- PEUGEOT Connect SOS and Assistance
- Safety plus pack
  - ABSD (Active Blind Spot Detection)
  - LKA (Active Lane Keeping Assistance)
  - DAA3 (Advanced Driver Attention Alert)
  - PEUGEOT Smartbeam Assistance

Comfort and Convenience

- Dark tinted rear side and tailgate windows
- Illuminated vanity mirrors
- Parking sensors - front and rear
- Power folding door mirrors with blind spot detection indicator
- 180° colour reversing camera

Interior Features

- Blue ambient lighting to front door panels, storage, footwells and cupholders
- Dashboard, front and rear door panel finish: 'Brumeo' fabric
- Satin chrome front door panel recess trim
- Seating
  - Driver seat lumbar adjustment
  - Foldable front passenger seat with picnic table
  - Mistral 'Piedimonte' leather effect and cloth seat trim

In Car Entertainment

- 3D Connected Navigation
  - TomTom® Live updates (3 year subscription)
- Voice recognition (radio, navigation and telephony features)

Exterior Features

- Front bumper scuff plate in Lion Grey
- Front wing trim: black with chrome detail
- Stainless steel door sill scuff plates
- 18" 'Detroit' diamond cut alloy wheels

Exterior Lighting and Visibility

- Door mirror mounted LED courtesy approach lights

GT LINE The best of all worlds, sports styling combined with outstanding levels of efficiency and specification.

Safety and Security

- Self levelling headlamps

Comfort and Convenience

- i-Cockpit® Amplify (Choice of two configurable interior ambiences). Through the clever adaptation of dynamics, interior lighting and interior fragrances, two distinctive experiences can be had on board new PEUGEOT 3008 SUV
  - 'Boost': for a more dynamic experience
  - 'Relax': for a more serene experience

Interior Features

- Aikinite contrast stitching to armrest, gear lever gaiter and dashboard facia
- Flocked front door pocket interior
- Mistral floor mats with Aikinite contrast stitching
- Mistral full grain perforated leather steering wheel with Aikinite stitch detail and satin chrome 'GT Line 'emblem
- Roof lining - Tramontane black
- Seating
  - Mistral 'Imila' leather effect and cloth seat trim with Aikinite'double stitch detail

In Car Entertainment

- Smartphone charging plate

Exterior Features

- Door mirror shells: Nera black
- 'GT Line' emblems in satin copper (front wings and tailgate)
- Radiator grille: chequered with black 'PEUGEOT' lettering
- Roof: 'Black Diamond'
- Side window trim: chrome
- Sports front bumper design
- Twin exhaust effect trim
- 18" 'Detroit' matt Haria two tone finish diamond cut alloy wheels

Exterior Lighting and Visibility

- Full LED headlamps
- LED foglamps (include static cornering function)
- LED sequential scrolling front indicators
- Door mirror mounted LED 'PEUGEOT Lion' approach lights

GT The ultimate in SUV luxury, any journey no matter the distance will leave you wanting for nothing.

Safety and Security

- ACC Stop (Adaptive Cruise Control with stop function)

Comfort and Convenience

- PEUGEOT Open and Go (keyless entry and push button start)
- Smart electric tailgate (foot operated)

Interior Features

- Dashboard, front and rear door panel finish: grey oak
- Gear lever - automatic in full grain leather and satin steel chrome
- Mistral full grain perforated leather steering wheel with Aikinite stitch detail and satin chrome 'GT'emblem
- Satin steel chrome 'Scorpion's Tail' and toggle switch trim

Interior Features

- Seating
  - Driver seat multi-point massage function
  - Driver seat 2 position memory function
  - Driver seat 8-way electric adjustment (includes electric lumbar adjustment)
  - Driver and front passenger seat heating
  - Driver and front passenger seat adjustable cushion nose
  - Nappa Mistral full grain leather seat trim with Aikinite double stitch detail

Exterior Features

- Aluminium longitudinal roof bars
- Door mirror shells: chrome
- 'GT' emblems in satin copper (front wings and tailgate)
- Panoramic opening glass roof (with electric interior blind and blue ambient lighting)
- Wheel arch extensions
- 19" 'Boston' matt Haria two tone finish diamond cut alloy wheels

For further information call PEUGEOT on 0845 200 1234 or visit our website at www.peugeot.co.uk

New PEUGEOT 3008 SUV Range: Price List

	ENGINE	HP	TITRE CODE (DIALOG DESCRIPTION)	CO_2 g/km	BASIC MRRP	VAT (£)	TOTAL MRRP	P11D VALUE (£)	2016/17 BIK %	ON THE ROAD MRRP
Active	**1.2L PureTech 130 S&S** 6-speed manual	131	1PP8SYHCRKT0A0B0 (NEW 3008 ACT PT130)	117	17,565.83	3,513.17	21,079.00	21,740.00	20	**21,795.00**
	1.2L PureTech 130 EAT6 S&S 6-speed Efficient Automatic Transmission	131	1PP8SYHCRQT0A0B0 (NEW 3008 ACT PT130A)	120	18,732.50	3,746.50	22,479.00	23,140.00	21	**23,195.00**
	1.6L BlueHDi 100 S&S 5-speed manual	99	1PP8SYHKEJT0A0B0 (NEW 3008 ACT BHDI100)	103	18,440.83	3,688.17	22,129.00	22,790.00	20	**22,845.00**
	1.6L BlueHDi 120 S&S 6-speed manual	120	1PP8SYHKDKT0A0B0 (NEW 3008 ACT BHDI120)	104	19,107.50	3,821.50	22,929.00	23,590.00	20	**23,645.00**
	1.6L BlueHDi 120 EAT6 S&S 6-speed Efficient Automatic Transmission	120	1PP8SYHKDQT0A0B0 (NEW 3008 ACT BHDI120A)	108	20,274.17	4,054.83	24,329.00	24,990.00	21	**25,045.00**
Allure	**1.2L PureTech 130 S&S** 6-speed manual	131	1PP8SYPCRKT0A0B0 (NEW 3008 ALL PT130)	117	19,065.83	3,813.17	22,879.00	23,540.00	20	**23,595.00**
	1.2L PureTech 130 EAT6 S&S 6-speed Efficient Automatic Transmission	131	1PP8SYPCRQT0A0B0 (NEW 3008 ALL PT130A)	120	20,232.50	4,046.50	24,279.00	24,940.00	21	**24,995.00**
	1.6L THP 165 EAT6 S&S 6-speed Efficient Automatic Transmission	165	1PP8SYPKHQT0A0B0 (NEW 3008 ALL THP165A)	129	21,399.17	4,279.83	25,679.00	26,340.00	22	**26,395.00**
	1.6L BlueHDi 120 S&S 6-speed manual	120	1PP8SYPKDKT0A0B0 (NEW 3008 ALL BHDI120)	104	20,607.50	4,121.50	24,729.00	25,390.00	20	**25,445.00**
	1.6L BlueHDi 120 EAT6 S&S 6-speed Efficient Automatic Transmission	120	1PP8SYPKDQT0A0B0 (NEW 3008 ALL BHDI120A)	108	21,774.17	4,354.83	26,129.00	26,790.00	21	**26,845.00**
GT LINE	**1.2L PureTech 130 S&S** 6-speed manual	131	1PP8SYTCRKT0A0B0 (NEW 3008 GTL PT130)	117	20,649.17	4,129.83	24,779.00	25,440.00	20	**25,495.00**
	1.2L PureTech 130 EAT6 S&S 6-speed Efficient Automatic Transmission	131	1PP8SYTCRQT0A0B0 (NEW 3008 GTL PT130A)	120	21,815.83	4,363.17	26,179.00	26,840.00	21	**26,895.00**
	1.6L e-THP 165 EAT6 S&S 6-speed Efficient Automatic Transmission	165	1PP8SYTKHQT0A0B0 (NEW 3008 GTL THP165A)	129	22,982.50	4,596.50	27,579.00	28,240.00	22	**28,295.00**
	1.6L BlueHDi 120 S&S 6-speed manual	120	1PP8SYTKDKT0A0B0 (NEW 3008 GTL BHDI120)	104	22,190.83	4,438.17	26,629.00	27,290.00	20	**27,345.00**
	1.6L BlueHDi 120 EAT6 S&S 6-speed Efficient Automatic Transmission	120	1PP8SYTKDQT0A0B0 (NEW 3008 GTL BHDI120A)	108	23,357.50	4,671.50	28,029.00	28,690.00	21	**28,745.00**
	2.0L BlueHDi 150 S&S 6-speed manual	150	1PP8SYTKBKT0A0B0 (NEW 3008 GTL BHDI150)	114	23,190.83	4,638.17	27,829.00	28,490.00	22	**28,545.00**
GT	**2.0L BlueHDi EAT6 180 S&S** 6-speed Efficient Automatic Transmission	181	1PP8SYVKAQT0A0B0 (NEW 3008 GT BHDI180A)	124	26,899.17	5,379.83	32,279.00	32,940.00	24	**32,995.00**

INTERNATIONAL engine of the year awards 2015
Presented by engine technology international magazine

1-litre to 1.4-litre
PSA Peugeot Citroën
1.2-litre three-cylinder turbo

INTERNATIONAL engine of the year awards 2016
Presented by engine technology international magazine

1-litre to 1.4-litre
PSA Peugeot Citroën
1.2-litre three-cylinder turbo

Peugeot PureTech: The Multi Award Winner.....
For the second year running, PureTech technology has been awarded the hugely impressive accolade of ***'International Engine of the Year '*** for the 1.0l -1.4l category with a panel of 65 industry experts from 31 countries coming to the unanimous decision.

• "The new PureTech engine from PSA is a ***revelation*** in terms of refinement, performance and efficiency," stated German journalist Thomas Imhof.
• "Without turbo lag, this three-cylinder gives a lot of power and perfect torque at very low revs, with a harmonious noise throughout the whole range. And the consumption is very low," agreed L'Automobile Magazine's Christophe Congrega.

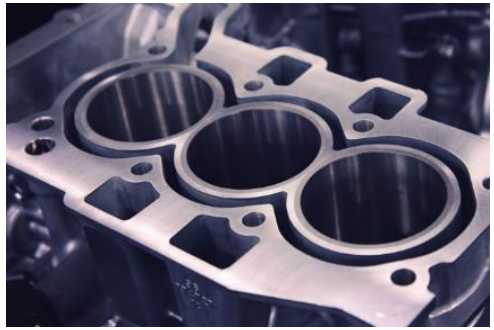

For further information call PEUGEOT on 0845 200 1234 or visit our website at www.peugeot.co.uk

New PEUGEOT i-Cockpit®

New PEUGEOT i-Cockpit®:

Since launching in 2012, PEUGEOT i-Cockpit® has re-written the rule book for car interior architecture. The PEUGEOT i-Cockpit® philosophy centres around a driving environment that puts you in control, allowing a greater connection to the road. For new PEUGEOT 3008 SUV, the new PEUGEOT i-Cockpit® brings driving resolutely into the digital age.

The new PEUGEOT i-Cockpit®, comprises of the following key features:

Configurable 12.3" head-up digital instrument panel:

Available as standard across the new PEUGEOT 3008 SUV range, this 12.3" TFT 100% digital screen can be customised to suit the drivers needs. As the panel is positioned higher, it is closer to the road and is more within the drivers field of vision. This can increase safety when compared to a conventional setup where the dials sit within the wheel, further from the road.

The crisp and colourful graphics within the instrument panel can be adapted to give a variety of display modes including:

- **'Dials'** mode, a classic view to replicate the analogue setup of most modern cars.
- **'Navigation'** mode turns the dials on their sides to a 'roller' format, 3D navigation with instructions fill the centre of the display.
- **'Driving'** mode with 'roller' format dials and driver assistance information including Lane Keeping Assistance (LKA) and ACC Stop.

In addition to the above a 'Personal' mode can also be configured to allow the driver to see the exact information they require, for optimum comfort.

Compact multi-function steering wheel:

At Peugeot we have quite literally reinvented the wheel. Compact dimensions coupled with a re-designed shape enhance every journey in new PEUGEOT 3008 SUV. Out on the road the compact dimensions increase the visibility of the cars instruments whilst in the corners it provides heightened responses and improved agility.
When it comes to round town or navigating car parks its compact dimensions make light work of wheel winding to manoeuvre into a space. In terms of finish all models are trimmed with Mistral full-grain leather with stitch detail. Sports models benefit further from Aikinite stitching, perforation detail and a satin chrome model designation badge.

8.0" capacitive touch-screen:

With crystal clear graphics, the 8.0" capacitive touch-screen houses several key technological features on the new PEUGEOT 3008 SUV. Capacitive technology helps to give Smartphone levels of responsiveness whilst multi-touch technology brings greater levels of functionality. In-keeping with the PEUGEOT i-Cockpit® theme, the touch-screen is angled towards the driver.

For greater accessibility the touch-screen is accompanied by stylish satin chrome piano key toggle switches, these enable direct access to the wealth of functionality available.
Features accessed via the touch-screen include:

- Automatic dual zone climate control (all versions)
- DAB Radio (Digital Audio Broadcasting) (all versions)
- Mirrorscreen: (Apple CarPlay® and Mirrorlink®) (all versions)
- 3D satellite navigation: includes TomTom® Live updates (Allure versions and above)

'Dials' Mode (Active / Allure models)

'Driving' Mode

'Navigation' Mode

'Dials' Mode (GT Line / GT Models)

New PEUGEOT i-Cockpit®

Compact Multi-Function Steering Wheel

8.0" Capacitive Touch-Screen

Piano Key Toggle Switches

New PEUGEOT i-Cockpit® Amplify

New PEUGEOT i-Cockpit® Amplify: (Standard on GT Line and GT versions)

To delight the senses further, new PEUGEOT 3008 SUV GT Line and GT versions feature New PEUGEOT i-Cockpit® Amplify. Through the adaptation of key settings, the following two distinctive experiences can be had on board new PEUGEOT 3008 SUV:

- 'Boost': for a more dynamic experience
- 'Relax': for a more serene experience

New PEUGEOT i-Cockpit® Amplify awakens the senses in the following ways:

- Sight: Changes to lighting in the head-up digital instrument panel and touch-screen, dependent on ambience.
- Sound: Amplification of engine sound (through speakers) to stimulate the experience onboard.
- Scent: Different fragrances to arouse the senses, developed in collaboration with Scentys® and Antoine Lie, an internationally renowned perfumer. Fragrances include:
  - 'Cosmic Cuir': a vibrant, sensory perfume
  - 'Aerodrive': a vivacious, stimulating perfume
  - 'Harmony Wood': an authentic, relaxing perfume
- Touch: For the ultimate in relaxation, enjoy a multipoint driver seat massage with five programmable modes to suit all tastes.

- In addition the 'Boost' ambience in conjunction with the Driver Sport Pack sharpens throttle response, steering weighting and gear changes (automatic transmission only). Dynamic data is also displayed in the Configurable 12.3" head-up digital instrument panel.

Driver Sport Pack (Linked to 'Boost' Function)

Red 'Dials' Theme (Linked to 'Boost' Function)

Electric Impulse Automatic Gearbox Control

Electric Impulse Automatic Gearbox Control: (Standard on auto versions)

Linked to the Efficient Automatic Transmission (EAT6) with Quickshift Technology. This stylish gearbox control with its ergonomic design complements the PEUGEOT i-Cockpit®. Trimmed with full-grain leather, satin chrome and piano black materials, this compact gearbox control even helps to free up space within the cabin.

Operation is intuitive and smooth, for the more exuberant driver a manual driving mode is also available, a simple press of the 'M' button located on the control gives full access to the steering column mounted paddles.

Steering Column Paddles and Electric Impulse Control

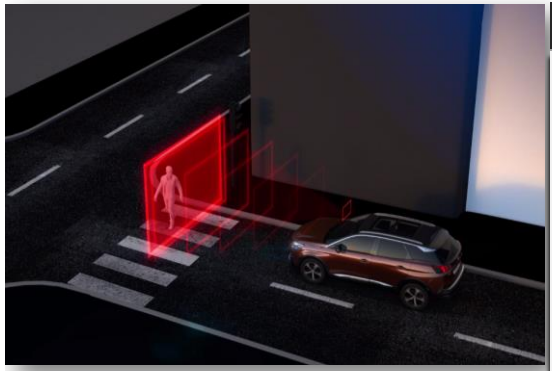

Automatic Emergency Braking System (AEBS)

Automatic Emergency Braking System (AEBS): (Standard on all versions)

An intelligent autonomous braking system designed to avoid a collision or limit its severity by reducing the vehicle's speed. The system is triggered if the driver does not react quickly enough, by activating the vehicle's brakes.
A multifunction camera located at the top of the windscreen coupled with a front bumper mounted radar are able to detect obstructions on the road. The system is able to detect vehicles that are moving in the same direction (up to National Speed Limit), or are at a stop (up to 50mph), together with pedestrians in the road (up to 37mph).

Distance Alert System: (Standard on all versions)

Working in conjunction with AEBS, the distance alert function warns the driver if the vehicle risks a collision with the vehicle in front or a pedestrian in the road. Two levels of warning are available, the first 'Amber' warning provides a visual alert to the potential risk. In a more a severe instance a 'Red' visual and audible alert indicate a collision is imminent and driver action is required, failure to act triggers AEBS, a standard feature for every new PEUGEOT 3008 SUV, for added peace of mind.

Active Blind Spot Detection (ABSD)

Active Blind Spot Detection (ABSD): (Standard from Allure onwards)

Linked to the Safety Plus Pack, now you can enjoy the feeling of having eyes in the back of your head. Using lateral ultrasound sensors to cover areas out of your field of vision along with the windscreen mounted camera, an LED illuminates in either side door mirror to alert to the presence of a car, lorry, motorbike or bicycle in your blind spot. The system works when overtaking a slower vehicle or when overtaken by a faster vehicle.This intelligent feature operates from speeds as low as 8mph right up to the National Speed Limit.

In addition ABSD also features a trajectory correction system in partnership with Active Lane Keeping Assistance. The trajectory correction is applied to the steering if a line is crossed even when the turn indicator is enabled, to try and avoid a collision with an obstacle not detected by the driver.

Lane Keeping Technologies

Lane Keeping Technologies:

Linked to the Safety Plus Pack, new PEUGEOT 3008 SUV is always one step ahead. Featuring two lane keeping technologies, the vehicle is able to identify lines on the road via a windscreen mounted camera. The technologies are as follows:

Lane Departure Warning: (standard on Active models) a system that monitors continuous and discontinuous lines and warns the driver if a longitudinal lane marking on the ground is accidentally crossed.If steering deviation is detected, you are alerted by a flashing indicator on the digital instrument panel and an audible signal in the cabin.

Active Lane Keeping Assistance : (standard from Allure onwards) in addition to visually and audibly alerting the driver, new PEUGEOT 3008 SUV also features LKA. As soon as the system identifies a risk of accidentally crossing one of the marking lines detected on the ground, the steering is gradually corrected to keep the vehicle in lane, at speeds of over 40mph.

Driver Attention Alert

Driver Attention Alert:

Linked to the Safety Plus Pack, to help you stay sharp and alert behind the wheel, new PEUGEOT 3008 SUV features a two stage driver alert system for added safety on the road, comprising:

Driver Attention Alert 1 (DAA1): (standard on Active models) it is important to take frequent breaks when travelling over long distances, to better guarantee your safety and the safety of those around you. All new PEUGEOT 3008 SUV feature a timed alert system that operates at speeds in excess of 40mph, after two hours of driving a message is displayed recommending that you take a break.

Driver Attention Alert 3 (DAA3): (standard from Allure onwards) controlled by a camera at the top of the windscreen designed to analyse the vehicles trajectory, this active system evaluates the vigilance of the driver at speeds of over 40mph.

By identifying deviations relative to the road markings new PEUGEOT 3008 SUV is able to determine whether the vehicle's behaviour reflects a certain degree of driver drowsiness or inattention. If it is felt that the driver needs to take better care on the road a visual and audible alert will occur. If more than three instances occur, the driver will be advised to take a break.

Adaptive Cruise Control with Stop Function (ACC Stop)

Adaptive Cruise Control with Stop (ACC Stop): (Standard on GT models)

Cruise control as you know it, will never be the same again with new PEUGEOT 3008 SUV and EAT6 automatic gearbox technology*. Controlled via a radar mounted at the front of the vehicle with a range of up to 150 metres, the ACC Stop system provides two key functions:

- Automatic maintenance of the vehicles speed, at the value set by the driver.
- Automatic maintenance of a set distance between new PEUGEOT 3008 SUV and the vehicle in front, slowing the vehicle to a stop if required.

The system detects a vehicle driving in front in the same direction and can automatically adapt the vehicle's speed to that of the vehicle in front. This occurs using engine braking and the braking system (in which case the brake lights are lit) to maintain a constant distance .

If the vehicle in front has slowed to a stop, new PEUGEOT 3008 SUV will also be brought to a stop by the ACC Stop system, if after this no response is recieved from the driver, the electric parking brake is automatically applied.

This intelligent function is available at speeds of 18mph upwards.

*unavailable on 1.2L PureTech 130 EAT6 S&S

PEUGEOT Connect SOS and Assistance

Peugeot Connect SOS & Assistance: (Standard from Allure onwards)

A vehicle locating communication unit, this feature can be used manually (dedicated SOS button on the console) or automatically (if pyrotechnic devices are deployed). It locates the vehicle precisely and triggers the sending of the appropriate emergency services for a rapid response.

Peugeot are the pioneers of this technology, since launching in 2003 Peugeot Connect SOS & Assistance has assisted over 7,000 individuals. The system is subscription free with no additional charges and uses a GPS module and SIM card (built in to the system).

Speed Limit Recognition

Speed Limit Recognition and Recommendation: (Standard on all versions)

Using the windscreen mounted camera, new PEUGEOT 3008 SUV features speed limit sign recoginition, leaving you in no doubt over the speed limit. Upon detecting a speed limit sign this information is read by the camera and displayed in colour on the 12.3" head-up digital instrument panel.

In addition to been made aware of the speed the driver also has the option to adapt their speed to the speed limit on the particular road via the vehicles cruise control stalk. The vehicle will then adjust its speed accordingly.

This intelligent feature can be found as standard across the new PEUGEOT 3008 SUV range.

PEUGEOT Smartbeam Assistance

PEUGEOT Smartbeam Assistance: (Standard from Allure onwards)

Linked to the Safety Plus Pack, PEUGEOT Smartbeam Assistance gives you one less thing to think about when driving at night. Controlled via a windscreen mounted camera, the system continuously analyses driving conditions, for instance the proximity of other vehicles.

PEUGEOT Smartbeam Assistance automatically switches headlamps to full beam when conditions allow, allowing you to tap into the full potential of the full LED headlamps* that offer uniform lighting to reduce eye fatigue, increasing driver comfort.
* Standard on new PEUGEOT 3008 SUV GT Line and GT models

3D Connected Navigation

Satellite Navigation: (Standard from Allure onwards)

Linked to the 8.0" capacitive colour touch screen, the system includes European mapping, 3D city mapping and voice recognition (for radio, navigation and telephone functions).

The system also includes a 3 year subscription to PEUGEOT Connect allowing an automatic, permanent connection to online navigation services (in partnership with TomTom®). Key features of PEUGEOT Connect include:

- **TomTom® Traffic:** Real-time updates on traffic conditions (traffic jams, roadworks) and suggested alternative routes.
- **Local Weather:** Displays forecasted weather condtions along the route.
- **Fuel Stations:** Displays nearby fuel stations and pricing.
- **Local search:** Access address and contact detail information for a point of interest.

Mirror Screen

Mirror Screen: (Standard on all versions)

Allows the mirroring of a compatible smartphone screen to access the key functionality on the handset. Once paired functions are displayed on the 8.0" capcitive colour touch screen. Mirror Screen uses the following systems:

- **Apple CarPlay® :** Just plug in your iPhone* to make calls, send and recieve messages, listen to music and get directions. Functions can either be controlled via the touch screen or Siri voice control.
- **Mirror Link® :** Offering similar functionality to CarPlay®, Mirror Link® allows the seamless pairing of a compatible* Android phone to access to navigation, music and phone apps.

*Please consult peugeot.co.uk for a list of enabled Android phones - compatibility is based on the phone providers' original operating system. CarPlay® is compatible with iPhone 5/5c/5s, iPhone SE and IPhone 6/6 Plus/6s/6s Plus.

180° Colour Reversing Camera

180° Colour Reversing Camera: (Standard from Allure onwards)

A camera located on the rear of the vehicle is linked to the 8.0" capacitive colour touch screen. Offering increased visibility when reversing, with a selection of views to choose from, you'll never look back:

- **Rear Grid View:** a clear view of obstructions to the rear of the vehicle coupled with grid lines oriented to the positioning of the steering wheel, offering perspective for distances of one and two metres respectively from the rear bumper.
- **180° View:** Divides the screen into three zones, offering a clear view of vehicles approaching from the side. Perfect for safely reversing out of parking spaces.
- **Overhead View:** the camera records the surroundings during a manoeuvre to reconstitute an overhead rear view of the vehicle in its immediate environment, making it easier to manoeuvre between surrounding obstacles.

Smartphone Charging Plate

Smartphone Charging Plate: (Standard from GT Line onwards)

Through the use of inductive charging technology a compatible device can be charged wirelessly whilst on the move.
Operation is simple: just place your compatible smartphone on the charging area, once detected, battery charging begins.
The device must be Qi-compatible, the very latest smartphones from Blackberry, Google, HTC, LG, Microsoft, Motorola, Samsung and Sony feature this technology built in with no additional add-on required.
Other devices including iPhone 5/5c/5s, iPhone SE and IPhone 6/6 Plus/6s/6s Plus will require an additional QInside Qi2001 accessory to access the wireless charging functionality.
For more information on this growing technology please visit the Qi website .

FOCAL® Premium HIFI Speaker System

FOCAL® Premium HIFI Speaker System: (Optional from Allure onwards)

Specialising in acoustics for 35 years and known throughout the world for their patented innovations and unique sound signature, PEUGEOT are proud to offer FOCAL® technology for the ultimate in car acoustic experience.
The system comes equipped with ten loudspeakers comprising the following:

- High-fidelity woofers/mediums featuring Polyglass technology ensuring a balanced, precise sound.
- TNF tweeters featuring aluminium inverted dome technology, offering optimum sound dispersion and crisp trebles.
- Subwoofer featuring Power Flower™ 200 mm triple-coil technology for defined, dynamic performance in the bass frequency.
- Active 12 channel/515 watt amplification for optimium sound quality.

Enjoy the perfect soundtrack on every journey with new PEUGEOT 3008 SUV and FOCAL®.

Smart Electric Tailgate

Smart Electric Tailgate: (Standard on GT versions)

To make loading and unloading that little bit easier, new PEUGEOT 3008 SUV with Smart electric tailgate technology can help take a load off your mind. Featuring a sensor located under the rear of the vehicle, a simple foot movement underneath the bumper is all that is required (vehicle key must be within range) to open and close the tailgate.
In addition the tailgate can be electrically operated using the rear handle, tailgate interior facia panel, dashboard and keyless entry enabled key fob.

PEUGEOT Open and Go: (Standard on GT versions)

In conjunction with the Smart electric tailgate option comes PEUGEOT Open and Go. Using sensors mounted in the front door handles, new PEUGEOT 3008 SUV can be opened without removing the key from your pocket or bag, simply grab the handle and the vehicle will automatically unlock. Once inside a simple press of the stop start button is all that is required.

Panoramic Opening Glass Roof

Panoramic Opening Glass Roof: (Standard on GT versions)

Enjoy the world outside with new PEUGEOT 3008 SUV. Divided into two glass panels that bathe the cabin in natural light,the panoramic opening glass roof enhances the appearance of this stylish SUV. For an added breath of fresh air the glass panel includes a tilt function and can be opened up to 16 inches.

An electric roller blind is also included, in either Salin light grey or Mistral black, dependent on level. To enhance the style even further, blue ambient lighting flanks the glass panel. Externally aluminium longitudinal roof bars are included.

Advanced Grip Control®

Advanced Grip Control®: (Optional on all versions)

To allow you to take on a variety of weather and terrains, new PEUGEOT 3008 SUV can be specified with Advanced Grip Control®, a system designed to optimise traction in low-grip conditions. It adapts to the terrain by acting on the front wheels, in doing so this saves the weight normally associat ed with a more conventional four wheel drive system. Advanced Grip Control® offers the driver a choice of five driving modes, accessed via a rotary dial on the centre console. De signed to work in conjunction with all engines and tranmissions, Advanced Grip Control® is optional across the new PEUGEOT 3008 SUV range. In addition the system also incorpora tes a new Hill Assist Descent Control (HADC) for the first time, this optimises vehicle control on steep slopes.

ESP Off:

Enables the disconnecting of the dynamic stability control (ESP) and traction aids (ASR/Grip Control), up to 31mph (50 km/h) to give the driver complete autonomy. These systems are automatically reconnected above this speed for safety.

Normal Mode:

Calibrated system with a low, fixed level of wheel spin based on a compromise between the different types of grip generally encountered in normal day to day driving.

Snow Mode:

The system adapts to the grip conditions encountered by each wheel when starting. When advancing, the system optimises wheel spin to guarantee the best acceleration based on the available traction. Recommended in cases of deep snow and steep inclines.

Mud Mode:

This mode authorises a lot of wheel spin at start-up for the wheel with the least grip, this removes mud and re-establishes traction. Meanwhile, the wheel with the most grip is provided with the most torque possible.

Sand Mode:

This mode allows a small amount of simultaneous wheel spin on the two drive wheels, enabling the vehicle to advance and reduce the risk of sinking.

Advanced Grip Control® Rotary Dial

Advanced Grip Control® Driving Modes

Hill Assist Descent Control (HADC): (Optional on all versions, included with Advanced Grip Control®:)

Designed to assist with the descent of steep slopes, Hill Assist Descent Control is incorporated as part of the Advanced Grip Control® system. When descending a slope with a gradient of more than 5% and with vehicle speed below 19mph the system will work to reduce the risk of slipping. During a des cent the system maintains speed and brake control, allowing the driver to concentrate on the vehicles path of travel during the manoeuvre.

A clever feature incorporated within the Hill Assist Descent Control system is our unique 'Clutch Mode' security function. Se lecting this function for very steep slopes regulates the vehicle speed to 2mph (3km/h), this allows the vehicle to creep down a steep slope in a completely controlled manner.

Hill Assist Descent Control (HADC)

'Clutch Mode' In Operation

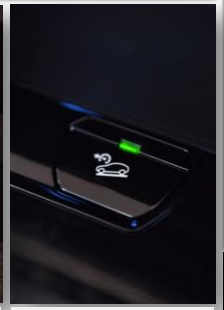

HADC Control Button

Wheels and Tyres:

Advanced Grip Control® also incorporates a bespoke wheel and tyre option to work in conjunction with the systems technology.

Models feature 18" 'Los Angeles' two tone diamond cut alloy wheels coupled with specific Mud and Snow (M+S) tyres to help optimise traction on varied surfaces.

Model shown is new PEUGEOT 3008 SUV with optional Advanced Grip Control® incorporating 18" 'Los Angeles' alloy wheels.

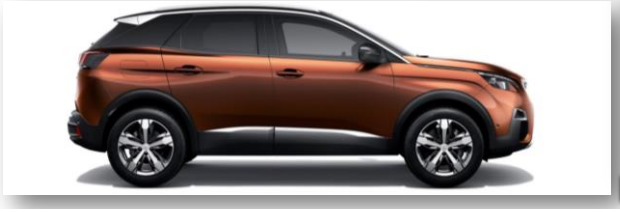

E-Kick (Folding Electric Scooter)

e-Kick (Folding Electric Scooter): (Accessory optional on all versions)

With over 31 million* cars on the UK roads, space can sometimes be at a premium. Here at PEUGEOT we have gone that step further to provide a complete mobility solution to get you to your end destination. Developed in conjunction with Micro (the world leader in compact Scooters), PEUGEOT presents e-Kick, a folding electric scooter. With its unique design, e-Kick features a foldaway mechanism to make transportation easy.

Featuring 500 W of electric power, e-Kick is able to travel up to speeds of 15mph (25kmh) and can provide transportation for up to 7.5 miles (12km). Recharging the e-Kick couldn't be easier, through the use of the bespoke dockstation, e-Kick can be charged in 60 minutes whilst out on the road in new PEUGEOT 3008 SUV. The e-Kick scooter can also be recharged using a standard household plug socket.

To prolong battery life further e-Kick features regenerative engine braking,This allows the energy produced during engine braking to be transfered into battery power.

e-Kick Charging Dockstation

Compact and Lightweight

e-Kick

Full LED Headlamps

Full LED Headlamps: (Standard from GT Line onwards)

Full LED Headlamps: Light Emitting Diode (LED) technology remains a rare feature in the car industry, with new PEUGEOT 3008 SUV however this is not the case. Full LED headlamps feature from GT Line, allowing you to enjoy the following benefits:

- LED technology consumes considerably less energy to produce light, 50% less than halogen and 35% less than xenon technologies.
- LED technology offers a whiter light for improved visibility at night, the light is also more similar to daylight, leading to reduced driver eye fatigue, improving safety.
- LED technology requires no warm up time with instantaneous lighting response when compared to conventional halogen technologies.
- LED technology will last for the life of the car, compared to halogen technology with much shorter life expectancy.
- LED technology offers a very striking visual signature that perfectly complements the sharp exterior design of new PEUGEOT 3008 SUV.

For an additional dose of style, in conjunction with full LED headlamps, new PEUGEOT 3008 SUV features LED sequential scrolling front indicators, that glide outwards, along the top edge of the lamp cluster, when signalling.

To complement LED technology used in the headlamps, all new PEUGEOT 3008 SUV models feature this technology in the door mirror mounted indicators and signature design rear LED PEUGEOT signature 'Claw Effect' lights (with daylight function). In addition GT Line and GT models feature LED foglamps and LED 'PEUGEOT Lion' approach lights that project onto the ground either the side of the vehicle.

Full LED Headlamps and Foglamps

PEUGEOT Signature 'Claw Effect' lights (inspired by the iconic PEUGEOT 504 Coupe and Cabriolet)

'Magic Flat' Seating

Magic Flat Seating:

Split Folding Rear Seats with 'Magic Flat' functionality: At the single pull of the quick release lever (located in the boot) or via the controls on the rear seat backs, the rear seats fold to give a flat load area for easy loading. (Boot floor must be in the raised position). With the rear seats folded the total storage volume grows to 1670 litres. A ski flap also features to aid the loading of lengthy items. (Standard on all versions)

Flat Folding Front Passenger Seat: For increased modularity, at the single pull of a handle (located at the seat base) the front passenger seat folds completely flat. In doing so this increases the loading length to three metres, perfect for transporting lengthy items like a Christmas tree. When folded flat the front passenger seat back also serves as a useful picnic table.(Standard on Allure, GT Line and GT models).

'Magic Flat' Seating

Quick Release Lever

'Magic Wash' System

'Magic Wash' System: (Standard on all versions)

Mounted in the front windscreen wipers, all new PEUGEOT 3008 SUV models benefit from our innovative windscreen wash system, designed to more effectively distribute water and reduce wastage. Using nozzles located above the wiper blades, fluid is distributed as the wiper sweeps the windscreen. This avoids the 'temporary blindness' of more conventional bonnet mounted systems between fluid release and wiper sweeping, improving visibility.

Front Wipers With Integrated Washers

Intelligent Storage Solutions

Intelligent Storage Solutions: (Standard on all versions)

New PEUGEOT 3008 SUV has been carefully designed to offer useful storage solutions to accomodate all of the items needed for daily life, plus a bit more for good measure. With nearly 30 litres of storage on offer, areas include:

Front Centre Storage Compartment: Offering 11 litres of space under the 'butterfly' opening armrest, this cooled compartment is deep enough to accomodate a 1.5 litre bottle.

Front Door Pockets: Offering 3.5 litres of storage each, these can also accomodate 1.5 litre bottles. To minimises noise from stored items, GT Line and GT models feature flock lined front door pockets.

In addition all versions feature map pockets on front seat backs, rear door pockets both offering 2.2 litres of storage, 4 x cup -holders, dedicated handbook storage under the front passenger seat aswell as storage in the front centre console (version dependent).

Front Centre Storage Compartment

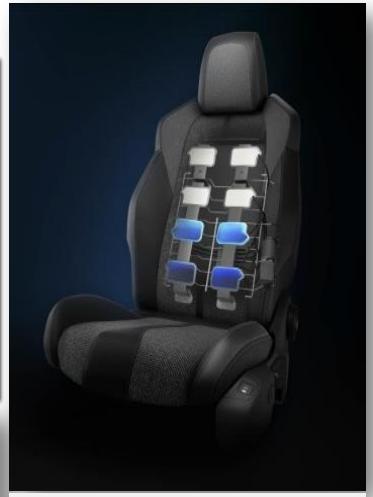

Eight Pocket Multi-point Massage Function

Seating

Seating:

Front Seating: The front seats on new PEUGEOT 3008 SUV have been developed to provide heightened sensations of comfort and support, enlivened with a touch of sportiness.
This brief has resulted in seating that will make every journey, no matter the distance, an absolute pleasure.
Front seats benefit from the following features (according to trim level):

- Electric eight-way adjustment: (height, longitudinal, seat back angle and seat cushion angle). Standard on GT models, optional on Allure and GT Line.
- Heating function: with 3 pre set temperatures, (includes heating elements in the seat base and back rest), Standard on GT models, optional on Allure and GT Line.
- Multi-point massage function: for driver, with eight-pocket pneumatic technology to provide a luxurious massage, with five different massage types. Standard on GT models, optional on Allure and GT Line.
- Driver seat memory: memorises driver seat and door mirrors positions for up to two people. Standard on GT, optional optional on Allure and GT Line.
- Nappa Mistral full grain leather trim with Aikinite double stitch detail: high grade, soft leather trim with intricate copper stitching. Standard on GT, optional on GT Line.

AGR Approval (Aktion für Gesunder Rücken):

In addition to the specification above new PEUGEOT 3008 SUV features or can be specifed with seats that comply with the AGR association's 'Actions for a Healthy Back' initiative. As standard on GT models and optional on Allure and GT Line models, new PEUGEOT 3008 SUV features the following:

- Adjustable seat nose (mechanical)
- Adjustable seat angle (electric)
- Four-way adjustable lumbar support (electric pneumatic) (driver only)

Two Position Boot Floor

Two Position Boot Floor :

Lower Position: In its lowest position this provides access to the largest area of continuous bootspace, up to 591 litres to the parcel shelf, (includes spare wheel well).

Upper Position: The upper position brings the bootfloor flush with the boot entry sill and seatbacks, when lowered. This position aids with loading larger items with a large flat surface available. Smaller items can also be stored out of harms way under the bootfloor. For increased modularity the removable rear parcel shelf can be stored under the boot floor.

Two Position Boot Floor 'Lower Position'

Two Position Boot Floor 'Upper Position'

Model shown is new PEUGEOT 3008 SUV GT with optional metalic paint

New PEUGEOT 3008 SUV Range: Options

		ACTIVE	ALLURE	GT LINE	GT	Basic RRP £ Excluding VAT	VAT @ 20%	Total RRP £ Including VAT
PAINT								
Black Diamond roof (cannot be ordered in conjunction with Nera Black body colour)	JD20	❍	❍	●	●	233.33	46.67	**280.00**
Coupe Franche paint (price includes Metallic paint at £525.00 incl VAT)	D369	-	-	❍	❍	1,083.33	216.67	**1,300.00**
Metallic paint	MO..	❍	❍	❍	❍	437.50	87.50	**525.00**
Pearlescent/special paint	M6../M5..	❍	❍	❍	❍	562.50	112.50	**675.00**
White paint	P0..	❍	❍	-	-	250.00	50.00	**300.00**
SAFETY AND SECURITY								
ACC Stop (Adaptive Cruise Control) (Only available with EAT6 gearbox, excludes 1.2l PureTech 130 EAT6 S&S)	ZV17	-	❍	❍	●	333.33	66.67	**400.00**
Advanced Grip Control (includes 18" 'Los Angeles' wheel upgrade)	UF02	❍	-	-	-	641.67	128.33	**770.00**
Advanced Grip Control (no change to alloy wheel size, includes 18" 'Los Angeles' wheel)	UF02	-	❍	❍	-	391.67	78.33	**470.00**
Advanced Grip Control (Reduces alloy wheel size to 18" 'Los Angeles')	UF02	-	-	-	❍	216.67	43.33	**260.00**
PEUGEOT Connect SOS and Assistance	YR05	❍	●	●	●	208.33	41.67	**250.00**
COMFORT AND CONVENIENCE								
Boot load restraining net	D382	❍	❍	❍	❍	166.67	33.33	**200.00**
Peugeot Open and Go system (keyless entry with start/stop button)	YD04	-	❍	❍	●	291.67	58.33	**350.00**
Power folding door mirrors (includes LED courtesy approach lights)	HU13	❍	●	●	●	100.00	20.00	**120.00**
Smart electric tailgate (also includes Peugeot Open and Go option YD04)	MO02	-	❍	❍	●	625.00	125.00	**750.00**
Visio Park 1: 180° Colour reversing camera + front parking sensors	WY17	❍	●	●	●	300.00	60.00	**360.00**
Visio Park 2: 360° Colour camera system + automated parking assistance	WY18	-	❍	❍	❍	375.00	75.00	**450.00**
INTERIOR FEATURES								
Claudia Mistral leather seat trim: includes heated front seats, longitudinal adjustment to cushion nose. (Driver seat only: 8-way electric adjustment, 2 position memory function, multi-point massage function, electric lumbar adjustment)	QRFX	-	❍	-	-	1,241.67	248.33	**1,490.00**
Heated front seats + driver seat multi-point massage function	WACG	-	❍	❍	●	466.67	93.33	**560.00**
Nappa Mistral full grain leather trim with Aikinite double stitch detail: includes heated front seats, longitudinal adjustment to cushion nose. (Driver seat only: 8-way electric adjustment, 2 position memory function, multi-point massage function, electric lumbar adjustment)	8DFH	-	-	❍	●	1,491.67	298.33	**1,790.00**
IN CAR ENTERTAINMENT								
FOCAL® premium HIFI speaker system	UN02	-	❍	❍	❍	491.67	98.33	**590.00**
Smartphone charging plate	WP29	❍	❍	●	●	100.00	20.00	**120.00**
230V socket (located in rear centre console, 3-pin outlet)	WP30	-	-	❍	❍	100.00	20.00	**120.00**
3D Connected Navigation (includes voice control and TomTom® Live updates (3 year subscription) (also includes PEUGEOT Connect SOS and Assistance option YR05)	WL3H	❍	●	●	●	791.67	158.33	**950.00**
EXTERIOR FEATURES								
Aluminium longitudinal roof bars	KK02	❍	❍	❍	●	100.00	20.00	**120.00**
Full size steel spare wheel	ZHBE	❍	-	-	-	83.33	16.67	**100.00**
Full size alloy spare wheel	ZHBI/ ZHBM/ ZHBV	-	❍	❍	❍	83.33	16.67	**100.00**
Panoramic opening glass roof (with electric interior blind) (includes aluminium longitudinal roof bar option KK02)	OK02	❍	❍	❍	●	825.00	165.00	**990.00**
Tow bar: detachable without tools, includes TSM (Trailer Sway Mitigation system) (13 pin plug)	D336	❍	❍	❍	❍	458.33	91.67	**550.00**
18" 'Detroit' diamond cut alloy wheels (includes space saver spare wheel)	ZHBG	❍	●	-	-	250.00	50.00	**300.00**
EXTERIOR LIGHTING AND VISIBILITY								
Full LED headlamps (includes LED foglamps with static cornering function, sports front bumper and grille)	ZE17	-	❍	●	●	708.33	141.67	**850.00**

New PEUGEOT 3008 SUV Range: Equipment

	ACTIVE	ALLURE	GT LINE	GT
BODYSTYLE				
5 Door SUV (Sports Utility Vehicle)	●	●	●	●
SAFETY AND SECURITY				
ABS (Anti-lock Braking System) with REF (Electronic Braking Distribution) and AFU (Emergency Braking Assistance)	●	●	●	●
ACC Stop (Adaptive Cruise Control with stop function)	-	❍	❍	●
Airbags: Adaptive driver and front passenger airbags (includes passenger airbag deactivation function)	●	●	●	●
Airbags: Driver and front passenger side airbag	●	●	●	●
Airbags: Front and rear curtain airbags	●	●	●	●
Alarm (perimetric, volumetric with lift and tilt sensor on 2.0L BlueHDi versions)	●	●	●	●
Automatic door locking when moving off	●	●	●	●
Automatic hazard light activation upon heavy brake application	●	●	●	●
CDS (Dynamic Stability Control) and ASR (Electronic Anti-skid System)	●	●	●	●
Child locking functionality on rear windows and doors	●	●	●	●
DAA1 (Driver attenton alert system)	●	-	-	-
Electronic code immobiliser	●	●	●	●
Exterior temperature indicator with ice warning	●	●	●	●
Front optimised safety headrests and rear retractable headrests (x3), height-adjustable.	●	●	●	●
Front three-point retractable seatbelts, height-adjustable, with pre-tensioners and force limiters	●	●	●	●
Front ventilated disc brakes, rear disc brakes	●	●	●	●
Gear Shift Indicator	●	●	●	●
Headlights left on audible warning	●	●	●	●
Isofix child seat fittings (x3) in the front passenger and outer rear seats	●	●	●	●
Lane departure warning system	●	●	●	●
PEUGEOT Connect SOS and Assistance	❍	●	●	●
Programmable cruise control and speed limiter	●	●	●	-
Rear three-point retractable seatbelts (x3), with pre-tensioners and force limiters in the outer rear seats	●	●	●	●
Safety Pack: AEBS (Automatic Emergency Braking System)	●	●	●	●
Safety Pack: Distance alert system	●	●	●	●
Safety Plus Pack: ABSD (Active Blind Spot Detection)	-	●	●	●
Safety Plus Pack: LKA (Active Lane Keeping Assistance)	-	●	●	●
Safety Plus Pack: DAA3 (Advanced Driver Attention Alert)	-	●	●	●
Safety Plus Pack: PEUGEOT Smartbeam Assistance	-	●	●	●
Seatbelt not fastened audible and visual alert for front seats	●	●	●	●
Seatbelt unfastened on the move audible and visual alert for front and rear seats	●	●	●	●
Self levelling headlamps (linked to full LED headlamp option)	-	❍	●	●
Speed limit recognition and recommendation	●	●	●	●
Steel space saver spare wheel	●	●	●	●
COMFORT AND CONVENIENCE				
Automatic dual zone climate control	●	●	●	●
Central front armrest with butterfly-wing opening and illuminated chiller compartment	●	●	●	●
Dark tinted rear side and tailgate windows	-	●	●	●
Electric and heated door mirrors	●	●	●	●
Electric parking brake (includes hill assist)	●	●	●	●
Electric power steering with reach- and rake-adjustable steering column	●	●	●	●
Front central console with two cup-holders	●	●	●	●
Front interior light with reading spotlights (x2) and rear interior light with timer	●	●	●	●

	ACTIVE	ALLURE	GT LINE	GT
Front windscreen wiper with "Magic Wash" cleaning system	●	●	●	●
Grab handles (x4), retractable, damped	●	●	●	●
Heated rear windscreen with integrated antenna	●	●	●	●
Illuminated glove box	●	●	●	●
Illuminated vanity mirrors	-	●	●	●
LED interior lighting (roof, storage spaces, load area)	●	●	●	●
Map pockets on front seat backs	●	●	●	●
Mechanical height-adjustable driver's seat	●	●	●	●
Multifunction trip computer	●	●	●	●
New Peugeot i-Cockpit®	●	●	●	●
New Peugeot i-Cockpit®: configurable 12.3" head-up digital instrument panel	●	●	●	●
New Peugeot i-Cockpit®: 8.0" capacitive touch-screen	●	●	●	●
New Peugeot i-Cockpit®: compact sports steering wheel	●	●	●	●
New Peugeot i-Cockpit® Amplify (Choice of two configurable interior ambiences)	-	-	●	●
One-touch electric front and rear windows with pinch protection	●	●	●	●
Parking sensors - rear	●	●	●	●
Parking sensors - front and rear	❍	●	●	●
PEUGEOT Open and Go (keyless entry and push button start)	-	❍	❍	●
Power folding door mirrors with blind spot detection indicator	❍	●	●	●
Reading spotlights (x2), in rear	●	●	●	●
Rear armrest with ski flap and two cup holders	●	●	●	●
Rear centre console ventilation system	●	●	●	●
Rear coat hooks (x2)	●	●	●	●
Rear windscreen wiper triggered automatically in reverse gear	●	●	●	●
Remote central locking (two remotes)	●	●	●	●
Smart electric tailgate (includes foot operation)	-	❍	❍	●
'Sport' button (Automatic transmission only on Active & Allure versions)	●	●	●	●
Two-position boot floor	●	●	●	●
1/3 – 2/3 folding rear seat ("Magic Flat" modularity with controls accessible from the boot).	●	●	●	●
180° colour reversing camera	❍	●	●	●
INTERIOR FEATURES				
Aikinite contrast stitching to armrest, gear lever gaiter and dashboard facia	-	-	●	●
Blue ambient lighting for connecting zone	●	●	●	●
Blue ambient lighting to head-up instrument panel	●	●	●	●
Blue ambient lighting to front door panels, storage, footwells and cupholders	-	●	●	●
Dashboard, front and rear door panel finish: carbon effect	●	-	-	-
Dashboard, front and rear door panel finish: 'Brumeo' fabric	-	●	●	-
Dashboard, front and rear door panel finish: grey oak	-	-	-	●
Fixing rings (x4), in load area	●	●	●	●
Flocked front door pocket interior	-	-	●	●
Flocked glove box interior	●	●	●	●
Gear lever- automatic in satin chrome	●	●	●	-
Gear lever- automatic in full grain leather and satin steel chrome	-	-	-	●
Gear lever - manual in black (5 speed gearbox) or satin chrome (6 speed gearbox)	●	●	●	-
Mistral floor mats with Aikinite contrast stitching	-	-	●	●
Mistral full-grain leather steering wheel with stitch detail	●	●	-	-

For further information call PEUGEOT on 0845 200 1234 or visit our website at www.peugeot.co.uk

New PEUGEOT 3008 SUV Range: Equipment

	ACTIVE	ALLURE	GT LINE	GT
Mistral full-grain perforated leather steering wheel with Aikinite stitch detail and satin chrome 'GT Line' emblem	-	-	●	-
Mistral full-grain perforated leather steering wheel with Aikinite stitch detail and satin chrome 'GT' emblem	-	-	-	●
Roof lining - Salin light grey	●	●	-	-
Roof lining - Mistral black	-	-	●	●
Satin chrome dashboard trim	●	●	●	●
Satin chrome digital instrument panel and touch screen trim	●	●	●	●
Satin chrome front door panel recess trim	-	●	●	●
Satin chrome interior door handles	●	●	●	●
Satin chrome 'Scorpion's Tail' and toggle switch trim	●	●	●	-
Satin steel chrome 'Scorpion's Tail' and toggle switch trim	-	-	-	●
Seating: driver and front passenger seat adjustable cushion nose	-	❍	❍	●
Seating: driver and front passenger seat heating	-	❍	❍	●
Seating: driver and front passenger seat height adjustment	●	●	●	●
Seating: driver seat lumbar adjustment	-	●	●	●
Seating: driver seat manual adjustment (longitudinal and back rest angle)	●	●	●	-
Seating: driver seat multi-point massage function	-	❍	❍	●
Seating: driver seat 2 position memory function	-	❍	❍	●
Seating: driver seat 8-way electric adjustment (includes electric lumbar adjustment)	-	❍	❍	●
Seating: front passenger seat, flat folding with picnic table	-	●	●	●
Seating: front passenger seat manual adjustment (longitudinal and back rest angle)	●	●	●	●
Seating trim: mistral 'Meco' cloth seat trim	●	-	-	-
Seating trim: mistral 'Piedimonte' leather effect and cloth seat trim	-	●	-	-
Seating trim: mistral 'Imila' leather effect and cloth seat trim with Aikinite'double stitch detail	-	-	●	-
Seating trim: Nappa mistral full grain leather seat trim with Aikinite double stitch detail	-	-	❍	●
IN CAR ENTERTAINMENT				
Bluetooth telephone facility	●	●	●	●
DAB Radio (Digital Audio Broadcasting)	●	●	●	●
Mirrorscreen: (Apple CarPlay® and Mirrorlink®)	●	●	●	●
Smartphone charging plate	❍	❍	●	●
USB Socket	●	●	●	●
Voice recognition (radio, navigation and telephony features)	❍	●	●	●
3D Connected Navigation: includes TomTom® Live updates (3 year subscription)	❍	●	●	●
6-Speaker radio, MP3 compatible	●	●	●	●
12 V sockets (x3) (dashboard, rear cabin and load area)	●	●	●	●
EXTERIOR FEATURES				
Aluminium longitudinal roof bars	❍	❍	❍	●
Body-colour exterior door handles	●	●	●	●
Body-colour rear spoiler with stainless steel edging trim	●	●	●	●
Body protectors (bottom of front and rear bumpers + wheel arches + protection at bottom of doors) in black	●	●	●	●
Chrome front fog light trim	●	●	●	●
Chrome rear bumper facia	●	●	●	●
Door mirror shells: body colour	●	●	-	-
Door mirror shells: Nera black (linked to 'Black Diamond' roof option)	❍	❍	●	-
Door mirror shells: chrome	-	-	-	●
Front bumper scuff plate in Lion Grey	-	●	●	●
Front wing trim: black	●	-	-	-

	ACTIVE	ALLURE	GT LINE	GT
Front wing trim: black with chrome detail	-	●	●	●
Gloss black B and C pillar and aerodynamic deflector trim	●	●	●	●
Gloss black strip rear cluster connecting strip	●	●	●	●
Gloss black windscreen trim	●	●	●	●
'GT Line' emblems in satin copper (front wings and tailgate)	-	-	●	-
'GT' emblems in satin copper (front wings and tailgate)	-	-	-	●
Panoramic opening glass roof (with electric interior blind and blue ambient lighting)	❍	❍	❍	●
Radiator grille: chrome edge trim and facets	●	●	-	-
Radiator grille: chrome edge trim with chequered design and black 'PEUGEOT' lettering	-	-	●	●
Roof - body colour	●	●	-	-
Roof - 'Black Diamond'	❍	❍	●	●
Side window trim: black rubber	●	●	-	-
Side window trim: chrome	-	-	●	●
Sports front bumper design	-	-	●	●
Stainless steel door sill scuff plates	-	●	●	●
Stainless steel roof arch trim	●	●	●	●
Twin exhaust effect trim	-	-	●	●
Wheel arch extensions	-	-	-	●
17" 'Chicago' alloy wheels	●	-	-	-
18" 'Detroit' diamond cut alloy wheels	❍	●	-	-
18" 'Detroit' matt Haria two tone finish diamond cut alloy wheels	-	-	●	-
19" 'Boston' matt Haria two tone finish diamond cut alloy wheels	-	-	-	●
EXTERIOR LIGHTING AND VISIBILITY				
Halogen fog lamps	●	●	-	-
Door mirror mounted LED courtesy approach lights	❍	●	-	-
Door mirror mounted LED 'PEUGEOT Lion' approach lights	-	-	●	●
Full LED headlamps	-	❍	●	●
Halogen headlamps	●	●	-	-
LED daytime running lights built into the headlamp unit	●	●	●	●
LED foglamps (include static cornering function)	-	❍	●	●
LED sequential scrolling front indicators	-	❍	●	●
LED side indicator lights integrated into door mirrors	●	●	●	●
Rear numberplate lights (x2)	●	●	●	●
Rear LED PEUGEOT signature 'Claw Effect' lights (with daylight function)	●	●	●	●
Visibility pack: automatic lights	●	●	●	●
Visibility pack: automatic windscreen wipers	●	●	●	●
Visibility pack: electrochrome rear view mirror (auto dimming)	●	●	●	●
Visibility pack: 'follow me home headlamps'	●	●	●	●

For further information call PEUGEOT on 0845 200 1234 or visit our website at www.peugeot.co.uk

New PEUGEOT 3008 SUV Range: Paint Options

		ACTIVE	ALLURE		GT LINE		GT
Upholstery		**Mistral 'Meco' cloth seat trim**	**Mistral 'Piedimonte' leather effect and cloth seat trim**	**Claudia Mistral leather seat trim**	**Mistral 'Imila' leather effect and cloth seat trim**	**Nappa Mistral full grain leather trim**	**Nappa Mistral full grain leather trim**
Top-stitching		'Goa'	'Concrete'		'Aikinite'		'Aikinite'
Carpets / Roof-lining		Mistral black / Salin Light grey	Mistral black / Salin Light grey		Mistral black / Mistral black		Mistral black / Mistral black
SOLID PAINT							
Hurricane Grey	P09G	●	●	❍	●	❍	●
Bianca White	P0WP	❍	❍	❍	-	-	-
METALLIC PAINT							
Cumulus Grey	M0F4	❍	❍	❍	-	-	-
Nimbus Grey	M0VL	-	-	-	❍	❍	❍
Amazonite Grey	M0KL	❍	❍	❍	❍	❍	❍
Nera Black	M09V	❍	❍	❍	❍	❍	❍
Magnetic Blue	M0EG	❍	❍	❍	❍	❍	❍
Sunset Copper*	M0LG	❍	❍	❍	❍	❍	❍
SPECIAL PAINT							
Ultimate Red	M5F3	❍	❍	❍	❍	❍	❍
Pearlescent White	M6N9	❍	❍	❍	❍	❍	❍
BLACK DIAMOND ROOF*							
Nera Black*	JD20	❍	❍	❍	●	●	●
'COUPE FRANCHE' PAINT							
Nimbus Grey / Nera Black	M0VL + D369	-	-	-	❍	❍	❍
Amazonite Grey / Nera Black	M0KL + D369	-	-	-	❍	❍	❍
Sunset Copper* / Nera Black	M0LG + D369	-	-	-	❍	❍	❍

Hurricane Grey

Bianca White

Cumulus Grey

Nimbus Grey

Amazonite Grey

Nera Black

Magnetic Blue

Sunset Copper*

Ultimate Red

Pearlescent White

Nimbus Grey / Nera Black

Amazonite Grey / Nera Black

Sunset Copper* / Nera Black

*** TBC**

For further information call PEUGEOT on 0845 200 1234 or visit our website at www.peugeot.co.uk

New PEUGEOT 3008 SUV Range: Upholstery Options

	ACTIVE	ALLURE		GT LINE		GT
Upholstery	**Mistral 'Meco' cloth seat trim**	**Mistral 'Piedimonte' leather effect and cloth seat trim**	**Claudia Mistral leather seat trim**	**Mistral 'Imila' leather effect and cloth seat trim**	**Nappa Mistral full grain leather trim**	**Nappa Mistral full grain leather trim**
Trim Code	47FX	48FX	QRFX	48FH	8DFH	8DFH
Top-stitching	'Goa'	'Concrete'		'Aikinite'		'Aikinite'
Availability	●	●	❍	●	❍	●

Mistral 'Meco' cloth seat trim

Mistral 'Piedimonte' leather effect and cloth seat trim

Claudia Mistral leather seat trim

Mistral 'Imila' leather effect and cloth seat trim

Nappa Mistral full grain leather trim

New PEUGEOT 3008 SUV Range: Alloy Wheel Options

	Active	Allure	GT LINE	GT
17" 'Chicago' alloy wheels	●	❍	-	-
18" 'Detroit' two tone diamond cut alloy wheels	-	●	-	-
18" 'Detroit' matt Haria two tone diamond cut alloy wheels	-	-	●	-
18" 'Los Angeles' two tone diamond cut alloy wheels	❍	❍	❍	❍
19" 'Boston' matt Haria two tone diamond cut alloy wheels	-	-	-	●

17" 'Chicago'

18" 'Detroit'

18" 'Detroit' matt Haria

18" 'Los Angeles'

19" 'Boston'

New PEUGEOT 3008 SUV Range: Technical Specification

		Petrol			Diesel				
		1.2L PureTech 130 S&S 6-speed manual	**1.2L PureTech 130 EAT6 S&S** 6-speed Efficient Automatic Transmission	**1.6L e-THP 165 S&S** 6-speed Efficient Automatic Transmission	**1.6L BlueHDi 100 S&S** 5-speed manual	**1.6L BlueHDi 120 S&S** 6-speed manual	**1.6L BlueHDi 120 EAT6 S&S** 6-speed Efficient Automatic Transmission	**2.0L BlueHDi 150 S&S** 6-speed manual	**2.0L BlueHDi 180 EAT6 S&S** 6-speed Efficient Automatic Transmission
DRIVETRAIN	**Fuel type**	Petrol	Petrol	Petrol	Diesel	Diesel	Diesel	Diesel	Diesel
	Stop and Start functionality	●	●	●	●	●	●	●	●
	Cubic capacity (cc)	1199	1199	1598	1560	1560	1560	1997	1997
	Maximum power hp (Kw)	131 (96) @5500	131 (96) @5500	165 (121) @6000	99 (73) @ 3750	120 (88) @3500	120 (88) @3500	150 (110) @4000	181 (133) @3750
	Maximum torque lb/ft (Nm)	170 (230) @1750	170 (230) @1750	177 (240) @1400	187 (254) @ 1750	221 (300) @ 1750	221 (300) @ 1750	273 (370) @ 2000	295 (400) @ 2000
	5 speed manual				●				
	6 speed manual	●				●		●	
	6 speed automatic		●	●			●		●
BRAKES	**Front and rear discs**	Front: Ventilated disc brakes with sliding calliper and automatic wear adjustment / Rear: Sliding calliper disc brakes							
SUSPENSIONS AND TYRES	**Front suspension**	Independent wheels - Pseudo-Mac Pherson axle, coil springs and integrated and pressurised hydraulic shock absorbers							
	Rear suspension	Semi-independent wheels - Twist beam axle, hydraulic and pressurised shock absorbers							
	Size - 17" tyres	215/65 R17 V ULRR							
	Size - 18" tyres	225/55 R18 V ULRR							
	Size - 18" mud and snow tyres	225/55 R18 V M+S							
	Size - 19" tyres	235/50 R19 V							
	Spare wheel (space saver)	●	●	●	●	●	●	●	●
FUEL	**Capacity (litres)**	53							
REGULATED EMISSIONS	**Carbon monoxide (mg/km)**	206.4	228.4	461.9	245.5	147.4	69.4	230.8	117.5
	Total hydrocarbons (mg/km)	37.5	47.2	50.3	-	-	-	-	-
	Nitrogen Oxides (mg/km)	38.7	28.2	29.7	42.6	35.5	41	35.9	66.3
	Total Hydrocarbons + Nitrogen Oxides (mg/km)	-	-	-	58.7	46.9	45.4	47.5	73.9
	Particulate Matter (mg/km)	1.55	2.03	0.29	0.23	0.17	0.18	0.13	0.08
FUEL CONSUMPTION, EMISSIONS and PERFORMANCE (driver only) — 17", 18" and 19" Wheels	**Maximum speed (mph)**	117	117	128	108	117	115	129	131
	Acceleration 0-62 mph driver only (sec)	10.8	10.5	8.9	13.1	11.2	11.6	9.6	8.9
	Urban drive cycle MPG (litres/100km)	47.1 (6.0)	44.8 (6.3)	38.7 (7.3)	67.3 (4.2)	60.1 (4.7)	60.1 (4.7)	55.4 (5.1)	51.4 (5.5)
	Extra Urban drive cycle MPG (litres/100km)	62.8 (4.5)	60.1 (4.7)	58.9 (4.8)	74.3 (3.8)	80.7 (3.5)	72.4 (3.9)	70.6 (4.0)	64.2 (4.4)
	Combined drive cycle MPG (litres/100km)	55.4 (5.1)	54.3 (5.2)	48.7 (5.8)	70.6 (4.0)	70.6 (4.0)	67.3 (4.2)	64.2 (4.4)	58.9 (4.8)
	Regulated Emission Standard	Euro 6	Euro 6	Euro 6	Euro 6	Euro 6	Euro 6	Euro 6	Euro 6
	Carbon Dioxide (CO2) emissions (g/km)	117	120	129	103	104	108	114	124
FUEL CONSUMPTION, EMISSIONS and PERFORMANCE (driver only) — 18" Wheels fitted with mud and snow tyres	**Maximum speed (mph)**	117	117	128	108	117	115	129	131
	Acceleration 0-62 mph driver only (sec)	10.8	10.5	8.9	13.1	11.2	11.6	9.6	8.9
	Urban drive cycle MPG (litres/100km)	44.1 (6.4)	44.1 (6.4)	37.2 (7.6)	62.8 (4.5)	57.6 (4.9)	57.6 (4.9)	52.3 (5.4)	51.4 (5.5)
	Extra Urban drive cycle MPG (litres/100km)	57.6 (4.9)	57.6 (4.9)	55.4 (5.1)	68.9 (4.1)	72.4 (3.9)	68.9 (4.1)	65.7 (4.3)	64.2 (4.4)
	Combined drive cycle MPG (litres/100km)	52.3 (5.4)	51.4 (5.5)	47.1 (6.0)	67.3 (4.2)	65.7 (4.3)	64.2 (4.4)	60.1 (4.7)	58.9 (4.8)
	Regulated Emission Standard	Euro 6	Euro 6	Euro 6	Euro 6	Euro 6	Euro 6	Euro 6	Euro 6
	Carbon Dioxide (CO2) emissions (g/km)	124	127	136	109	111	114	121	124
VEHICLE WEIGHT INFORMATION (KG)	**Gross vehicle weight**	1910	1930	1950	1940	1970	1990	2050	2090
	Mass in service	1442	1463	1487	1472	1496	1512	1596	1640
	Kerb weight	1250	1270	1300	1290	1300	1315	1425	1465
	Gross train weight	3310	3130	3500	3230	3470	3290	4050	3790
	Maximum braked trailer weight	1400	1200	1550	1300	1500	1300	2000	1700
	Maximum tow ball weight	80	80	80	80	80	80	80	80
INSURANCE CODES	**Active**	11E	11E	-	12E	16E	16E	-	-
	Allure	12E	12E	13E	-	16E	16E	21E	-
	GT Line	13E	13E	14E	-	18E	18E	22E	-
	GT	-	-	-	-	-	-	-	24E

New PEUGEOT 3008 SUV Range: Dimensions

EXTERNAL DIMENSIONS

Length (mm)	4.447
Width (mm)	1.841
Height without / with roof bars (mm)	1,620 / 1,624
Wheelbase (mm)	2.675
Front / rear overhang (mm)	923 / 849
Front / rear track width (mm)	1,593 / 1,601
Approach / departure angles (degree)	20 / 29
Ground clearance (mm)	219
Turning circle between pavements (m)	10.67

EXTERNAL DIMENSIONS FOR PARKING

Length with boot open (mm)	4.717
Width with front / rear doors open (mm)	3,617 / 3,402
Width with door mirrors open / folded (mm)	2,098 / 1,906
Height with bonnet open (mm)	1.945
Height with boot open (mm)	2.06

INTERNAL DIMENSIONS

Number of seats	5
Front / rear elbow room (mm)	1,493 / 1,484
Front / rear shoulder room (mm)	1,451 / 1,422
Front / rear head room (mm) (1)	915 / 912 (847 / 843)
Distance between front seat back and front pedals (mm)	816
Distance between rear seat back and front seat back (mm)	889

BOOT, STORAGE & FUEL TANK

Length with rear seat back up / folded (mm)	919 / 1 861
Maximum loading length (mm)	3.005
Width between wheel housings (mm)	1.053
Height under parcel shelf / head room (mm) (2) (1)	609 / 974 (871)
Opening of boot, height / width (mm)	821 / 998
Min. boot volume (dm^3 VDA 210) (3)	520 / 591 litres
Max. boot volume (dm^3 VDA 214) (3	1.482 / 1,670 litres
Total volume of storage areas in the passenger compartment (litres)	32
Fuel tank capacity (litres)	53

(1) Value in brackets: with optional panoramic opening glass roof

(2) Adjustable boot floor in low position

(3) Measured according to VDA method using parallelepipeds of 200x100x50 mm

The boot volume is reduced if the spare wheel option is taken

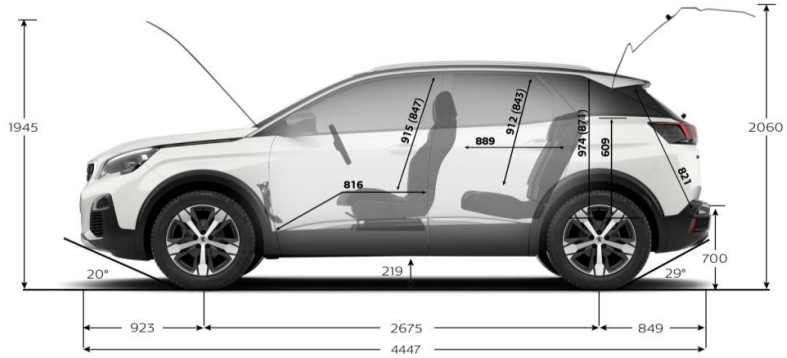

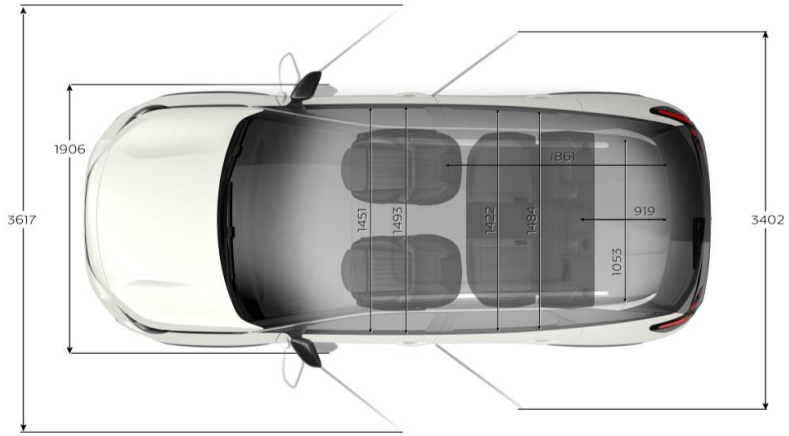

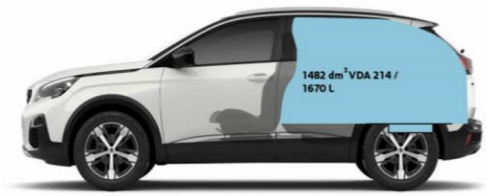

New PEUGEOT 3008 SUV Range: Service Contracts

Peugeot offer two levels of Service Contract:

PEUGEOT Service Plans

What's included:

- PEUGEOT Service Plans offer complete assurance that all your servicing costs will be completely covered for the duration of the plan
- We offer PEUGEOT Service Plans for up to five years with many mileage options
- One-off up front or monthly direct debit payment options available

Monthly price examples*:

36 Months / 30,000 Miles	48 Months / 40,000 Miles	60 Months / 50,000 Miles
12.99 per month	13.99 per month	13.99 per month

* Price examples based on an annual mileage of 10,000 per annum

A Peugeot Service Plan can be purchased up to 12 months after registration date. The prices quoted above are indicative, for a bespoke quote please contact your local Peugeot Dealer. If the plan is taken out after the date of registration an additional payment will be required to cover this starting period. Any normal wear and tear maintenance work such as replacement of tyres, brake pads, brake discs, clutches, shock absorbers, wipers, batteries, bulbs, silencer, exhausts and windscreens are excluded. Servicing must be carried out by a Peugeot Authorised Repairer in the UK. Peugeot Motor Company reserve the right to change, amend or withdraw this product at any time.

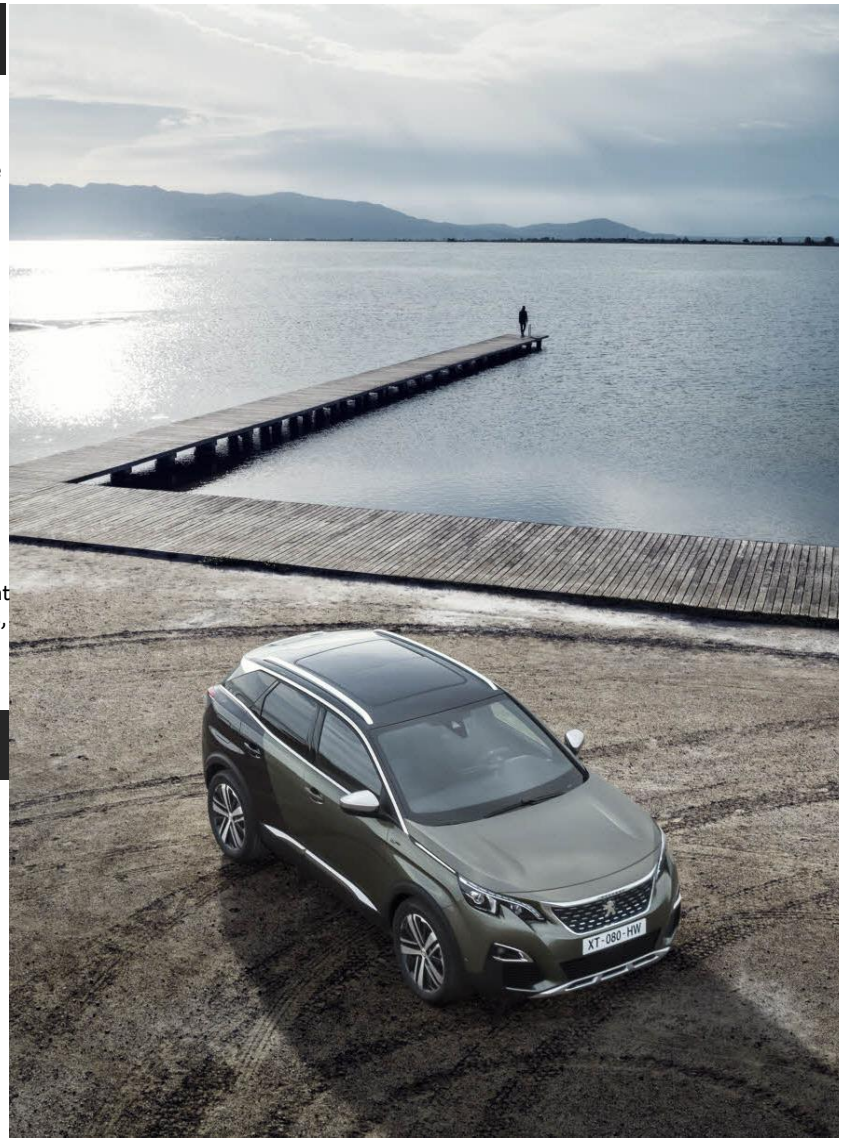

Extended Peugeot Assistance*

What's included: Extension of your Peugeot Assistance Cover

- Offers you the opportunity to extend Peugeot Assistance up to a further two years
- Cover includes:
  - Peugeot Assistance from Home
  - Peugeot Roadside Assistance
  - Peugeot Recovery
  - Peugeot Onward Travel
  - Peugeot European Cover

* Excludes non-vehicle induced faults

To find out about extending your Peugeot Assistance cover, call 0800 294 0294

Manufacturers Recommended Retail Price On The Road

The On the Road MRRP featured includes the following:

Tax band	CO2 (g/km)	First Year VED	Annual Tax	First Reg fee	Delivery Charge	VAT @ 20% on Delivery	Total OTR Costs
A	Up to 100	£0.00	£0.00	£55.00	£550.83	£110.17	**£716.00**
B	101-110	£0.00	£20.00	£55.00	£550.83	£110.17	**£716.00**
C	111-120	£0.00	£30.00	£55.00	£550.83	£110.17	**£716.00**
D	121-130	£0.00	£110.00	£55.00	£550.83	£110.17	**£716.00**
E	131-140	£130.00	£130.00	£55.00	£550.83	£110.17	**£846.00**
F	141-150	£145.00	£145.00	£55.00	£550.83	£110.17	**£861.00**
G	151-165	£185.00	£185.00	£55.00	£550.83	£110.17	**£901.00**
H	166-175	£300.00	£210.00	£55.00	£550.83	£110.17	**£1,016.00**
I	176-185	£355.00	£230.00	£55.00	£550.83	£110.17	**£1,071.00**
J	186-200	£500.00	£270.00	£55.00	£550.83	£110.17	**£1,216.00**
K	201-225	£650.00	£295.00	£55.00	£550.83	£110.17	**£1,366.00**
L	226-255	£885.00	£500.00	£55.00	£550.83	£110.17	**£1,601.00**
M	Over 255	£1,120.00	£515.00	£55.00	£550.83	£110.17	**£1,836.00**

VAT is calculated at 20%

VAT is not applicable to cars sold in the Channel Islands

PEUGEOT 3 Years of Warranty

All vehicles first registered in the UK and purchased from a UK Peugeot Dealer benefit from a Peugeot 2 year unlimited mileage manufacturer's warranty and a free optional additional 1 year of warranty provided by the Peugeot Dealer Network in the UK.

PEUGEOT Assistance

All new Peugeots come with Peugeot Assistance, our breakdown assistance service.

Provided by the AA, Peugeot Assistance is available every minute of the day and night; 365 days of the year, for you and anyone else driving your Peugeot with your permission.

Full details are available at www.peugeot.co.uk

Terms and Conditions

Every endeavour has been made to ensure that the information, details and descriptions set out in this literature are correct, at the time of going to print.

It is our policy to continually improve our vehicles in every way. We reserve the right to modify our vehicles price, specification (including colour), equipment, accessories and characteristics or to discontinue any model, without notice, at any ti

To avoid any misunderstandings you are advised to check with your Peugeot Dealer the specification (including colour), equipment accessories and equipment relating to any Peugeot vehicle and the exact cost and availability prior to ordering.

Where a feature is described as an option in this publication it should be assumed that it is at extra cost unless specifically stated otherwise.

Issued by Sales and Marketing, Peugeot Motor Company PLC, Pinley House, Sunbeam Way, Coventry CV3 1ND.

PEUGEOT